

ACTpro Software

Software Version 3.2

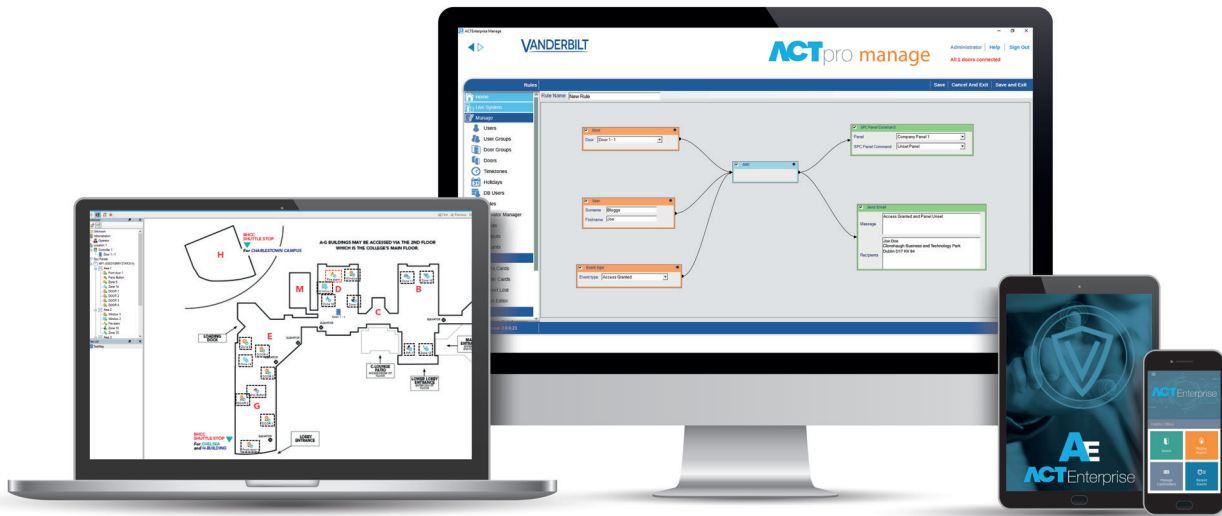

Introduction:

ACTpro software provides all the functionality required to manage your access control system and provides for up to 4,000 doors (100 doors with the free ACTpro Lite version) and up to 50 PC Clients.

New in 3.2:

- ✓ Support for VCredential.com portal (Bluetooth Credentials)
- ✓ AxonSoft Video Integration
- ✓ Support Hikvision 256 channel NVR

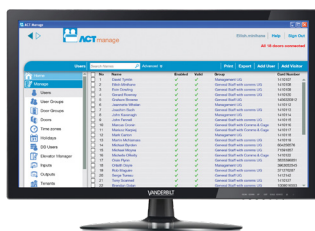

ACT Manage

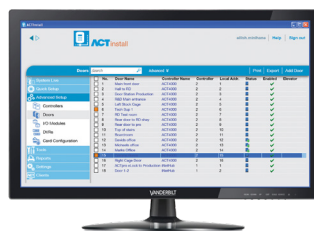

ACT Install

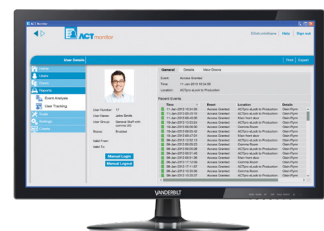

ACT Monitor

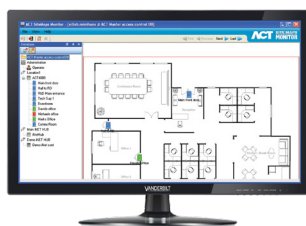

Site Maps



Rules Engine

VANDERBILT

A-100643_EN

Edition date: 13-09-2021

ACTpro Software

Software Version 3.2

| ACTpro Features Version 3.2 | Pro | Lite (Free version) |
|--|------------|---------------------|
| Intuitive & easy to use software | Yes | Yes |
| Wizard & quick start buttons for common tasks | Yes | Yes |
| Design and print ID cards | Yes | Yes |
| System alarm acknowledgment | Yes | Yes |
| Activate/deactivate intruder alarm | Yes | Yes |
| Usergroups | 2000 | 2000 |
| Doorgroups | 2000 | 2000 |
| Doorgroups per usergroup | 8 | 8 |
| Holidays (12 month rolling calendar) | 12 months | 12 months |
| Alarm notification including: Door Forced, Door Ajar (door left open), Fire Alarm activation, Break Glass / Emergency Door Release (REX) monitoring, Supply Voltage monitoring | Yes | Yes |
| Doors (Max 1000 IP controllers) | 4,000 | 100 |
| PC clients | 50 | 1 |
| Rules Engine | Yes | No |
| Mobile App with realtime live evacuation report | Yes | No |
| SPC Integration via alarm mapping in Site Maps (requires 64bit Microsoft operating system) | Yes | No |
| Sitemaps with animated icons for door activity | Yes | No |
| OSDP (ACTpro-1500 controllers with 1.08 firmware or later, Max of 4 OSDP readers per controller) – supports Vanderbilt, HID and SmartID OSDP readers | Yes | Yes |
| Multi Tenant (max. 200 tenants per system) | Yes | No |
| ACT Monitor client (required for Challenge) | Yes | No |
| ACTpro API (license ACTpro_API) | Yes | No |
| Video integration (Avigilon, AxxonSoft, Dahua, Eventys. Hanwha, Hikvision, Milestone, 3xLogic, Network Optix) | Yes | Yes |
| ANPR (26bit Wiegand) (Dahua, Hikvision, Nedap). | Yes | No |
| Plugin for Milestone (Note: Milestone and ACTpro must reside on same server) | Yes | No |
| CSV Import Tool (used to import third party or external systems, HR database and AD/LDAP) | Yes | No |
| Lockdown | Yes | No |
| Muster Reporting (Evacuation report) | Yes | Yes |
| User Defined fields | 10 | 10 |
| Counting Areas | 8 | 8 |
| Strong Password Policy | Yes | Yes |
| Single Sign On with Active Directory (AD) | Yes | No |
| Assa Aferio Locks (Additional License ACTpro-WL required per lock), requires ACTpro-1500 controller with firmware 1.08 and ACTEnterprise 2.10 or later. V3 locks requires ACTpro 2.8 or later, V2 requires ACTpro 2.10 or later | Yes | Yes |
| IO Modules (4 x IO Modules per ACTpro Controller) | Yes | Yes |
| Elevator Control (up to 96 floors) | Yes | Yes |
| Advanced Elevator control with Kone Elevators (Requires ACTpro-KONE License) | Yes | No |
| Signature pad support for card holder signatures | Yes | No |
| Bluetooth reader (requires ACTpro-BT license) | Yes | Yes |
| Support for VCredential.com portal for managing bluetooth credentials. | Yes | Yes |
| Biometric Reader (requires ACTpro-BIO license) | Yes | Yes |
| OSDP Encryption Support(128bit AES) | Yes | Yes |
| User Usage Limits Counters | Yes | No |
| Deadbolt/lockbolt monitoring and night lock | Yes | Yes |
| Contact Traceability Report | Yes | No |
| 60839-11-1 grade | 2 | 2 |
| TLS version | 1.2 | 1.2 |
| Email QR Code | Yes | Yes |
| Minimum Windows OS support | Windows 10 | Windows 10 |
| Custom Card format per controller | Yes | Yes |

VANDERBILT

A-100643_EN

Edition date: 13-09-2021

ACTpro Software

Software Version 3.2

Ordering Information:

| Material Number | Code | Description |
|------------------|-------------|---|
| P54508-P130-A100 | ACTpro | ACTpro software |
| P54508-P122-A100 | ACTpro-API | API for ACTpro (required for third party integration) |
| P54508-P121-A100 | ACTpro-WL | License for Assa Apero locks |
| P54508-P120-A100 | ACTpro-Kone | Interface to Kone elevator control |
| P54508-P124-A100 | ACTpro-BT | Bluetooth License (per credential) |
| P54508-P123-A100 | ACTpro-BIO | Biometric License (per readers) |

Operating System:

| Company Size | Small | Medium | Large | Global |
|---------------------|---------------------------------|---|---|---|
| Doors | Up to 100 | Up to 250 | 250+ | 1000+ |
| Users | Up to 1,000 | Up to 5,000 | 5,000+ | 30,000+ |
| CPU / Processor | Core i5 | Core i7/Xeon | Xeon | Xeon x 4 |
| OS | Windows 10 pro | Windows 10 pro Any currently supported Microsoft Server operating system | Any currently supported Microsoft Server operating system | Any currently supported Microsoft Server operating system |
| RAM | 4GB | 8GB | 16GB | 64GB |
| Database Disk Space | 20GB | 50GB | 100GB | 500GB |
| Database | SQL Compact SQL Express 2008 | Any Microsoft supported SQL server (Express or Pro) | Any Microsoft supported SQL server | Any Microsoft supported SQL server |

Note: Above are minimal server specification guidelines to host ACTpro software.

Vanderbilt recommend that at a minimum mirrored disks be used and an appropriate database backup solution is implemented.

Systems greater that 250 doors should run a separate SQL server on different hardware from the ACTpro service.

System Diagram

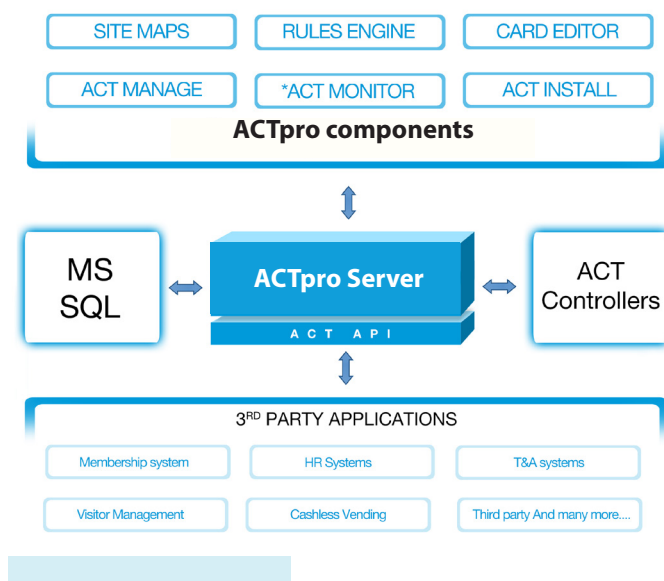

Installation Guidelines

For optimal performance
use IP connected
controllers.

VANDERBILT

A-100643_EN

Edition date: 13-09-2021

ACTpro Software

Software Version 3.2

Product Features

| | ACTpro | ACTpro Lite (Free Version) |
|--|-----------|----------------------------|
| Doors | 4,000 | 100 |
| Users - controller limits | 60,000 | 60,000 |
| PC Clients | 50 | 1 PC Server |
| Wizard & quick start buttons for common tasks | ✓ | ✓ |
| Efficient use of bandwidth | ✓ | ✓ |
| Design & Print ID Cards | ✓ | ✓ |
| System Alarm Acknowledgment | ✓ | ✓ |
| Activate/deactivate intruder alarm | ✓ | ✓ |
| Real-time view of event | ✓ | ✓ |
| Real time door action (Lock, Unlock, Pass, Normalise) | ✓ | ✓ |
| Extra rights | ✓ | ✗ |
| ACTpro API | ✓ | ✗ |
| Cards per user | 4 | 4 |
| Event Log (Limited by Database size) | Unlimited | Unlimited |
| Elevator Control with native Kone integration or 96 floors with IO modules | ✓ | ✓ |
| Input / Output module | ✓ | ✓ |
| Multi-Tenant | ✓ | ✗ |
| Milestone Integration | ✓ | ✗ |
| Sitemaps | ✓ | ✗ |
| Muster reporting | ✓ | ✓ |
| Anti passback | ✓ | ✓ |
| Counting Areas | ✓ | ✗ |
| Reporting | ✓ | ✓ |
| Security lockdown | ✓ | ✗ |
| Time and Attendance reporting | ✓ | ✓ |
| Contact Traceability report | ✓ | ✗ |

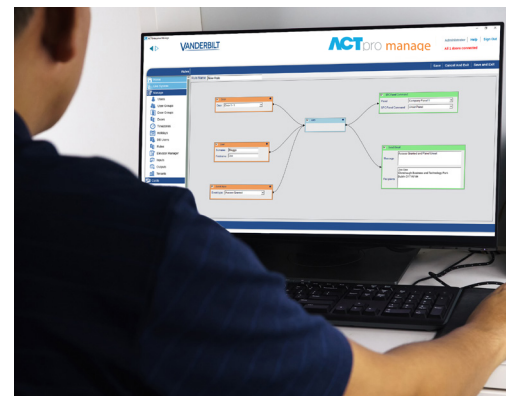
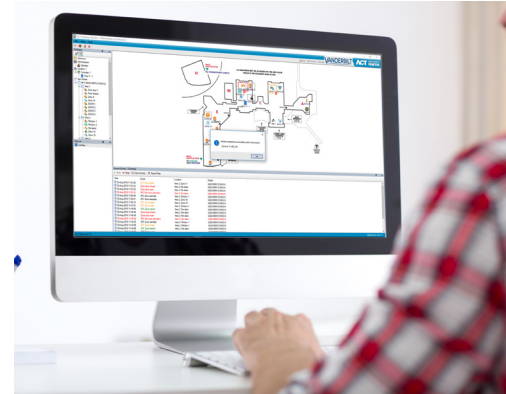

Data and design subject to change without notice.

an **ACRE**
brand

vanderbiltindustries.com

 @VanderbiltInd

 Vanderbilt Industries

Vanderbilt International Ltd.

Clonsaugh Business and Technology Park

Clonsaugh, Dublin D17 KV 84, Ireland

 +353 1 437 2560