

# UNIS 4.5 Software Installation Guide

UNIONCOMMUNITY

### 1. | Execute the file "Setup.exe"

| Name         | Date modified     | Type                  | Size      |
|--------------|-------------------|-----------------------|-----------|
| Patch        | 2/25/2019 6:32 PM | File folder           |           |
| Tool         | 2/25/2019 6:32 PM | File folder           |           |
| Data1.cab    | 1/4/2019 1:21 PM  | Cabinet File          | 34,592 KB |
| ISSetup.dll  | 1/4/2019 1:20 PM  | Application extens... | 2,389 KB  |
| setup.exe    | 1/4/2019 1:21 PM  | Application           | 3,729 KB  |
| UNIS 4.5.msi | 1/4/2019 1:21 PM  | Windows Installer ... | 729 KB    |

### 2. Permit to start the file "Setup.exe" as an administrator on Windows OS

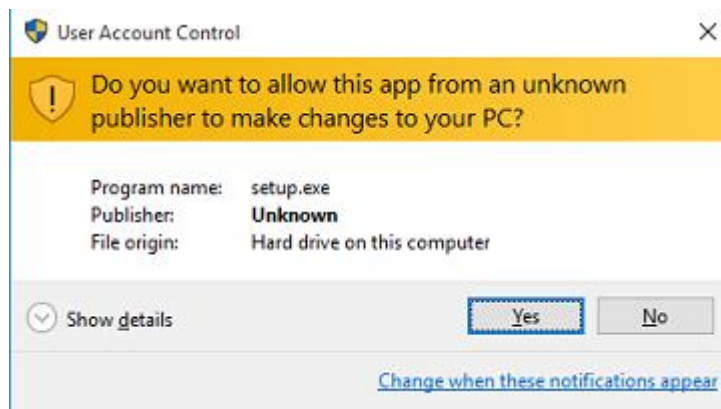

### 3. Preparing to install

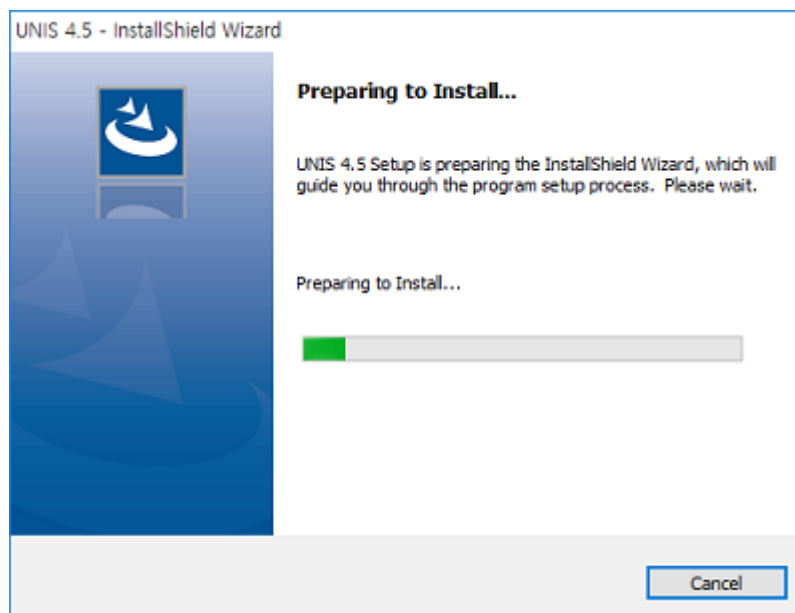

#### 4. Start to Install

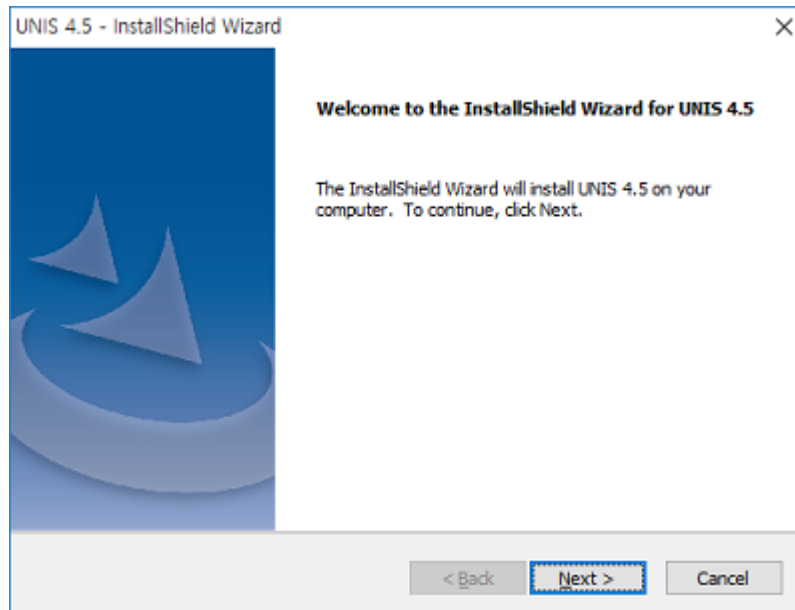

#### 5. License Agreement

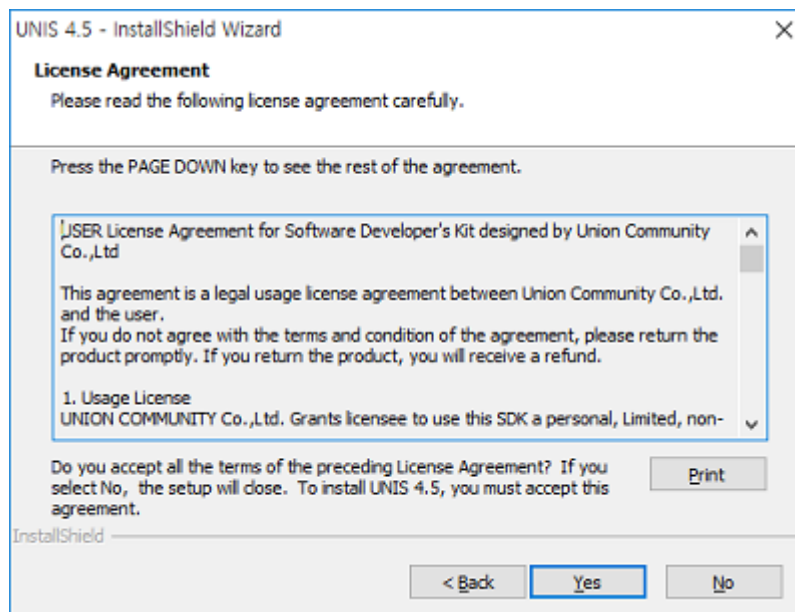

## 6. Enter the company information

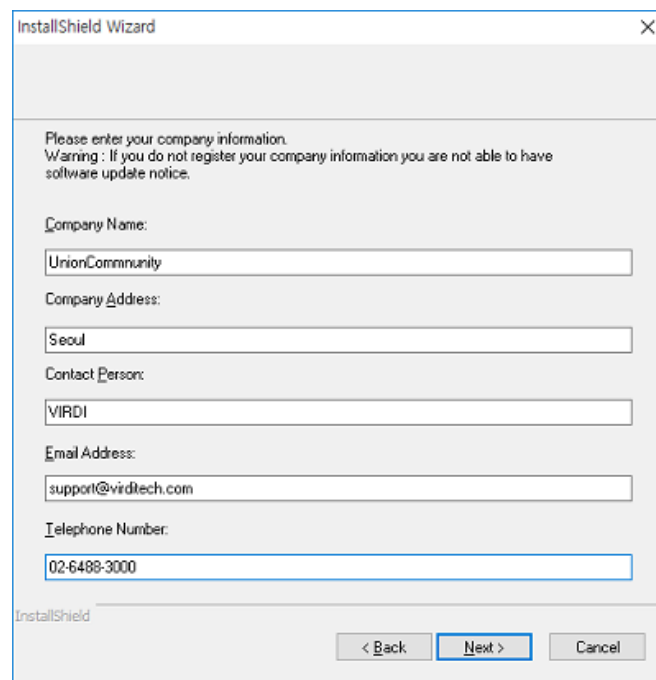

InstallShield Wizard

Please enter your company information.  
Warning : If you do not register your company information you are not able to have software update notice.

Company Name:  
UnionCommunity

Company Address:  
Seoul

Contact Person:  
VIRDI

Email Address:  
support@virdtech.com

Telephone Number:  
02-6488-3000

InstallShield

< Back Next > Cancel

## 7. Choose the folder where setup will install files

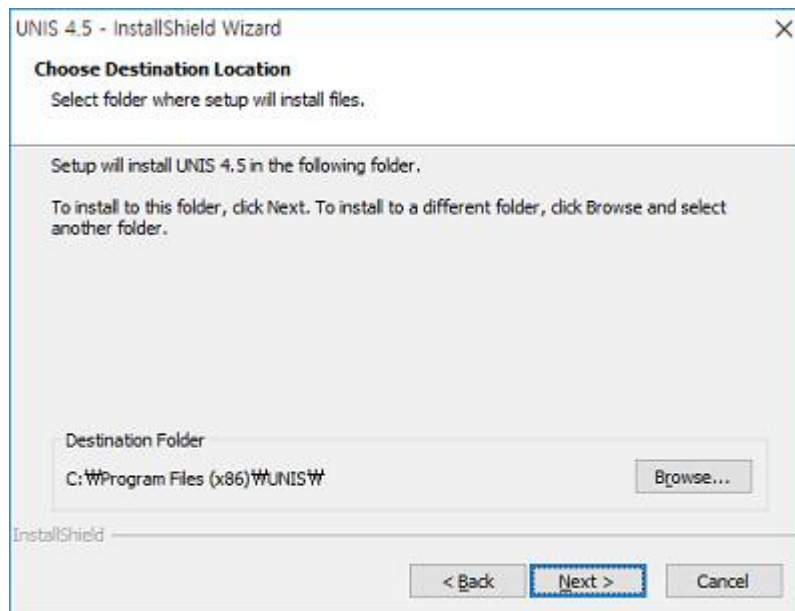

UNIS 4.5 - InstallShield Wizard

**Choose Destination Location**  
Select folder where setup will install files.

Setup will install UNIS 4.5 in the following folder.  
To install to this folder, click Next. To install to a different folder, click Browse and select another folder.

Destination Folder  
C:\Program Files (x86)\UNIS\

Browse...

InstallShield

< Back Next > Cancel

## 8. Select the Setup Type to install

UNIS Server should be installed to one PC machine only.

But UNIS Client can be installed to the multiple PC machines.

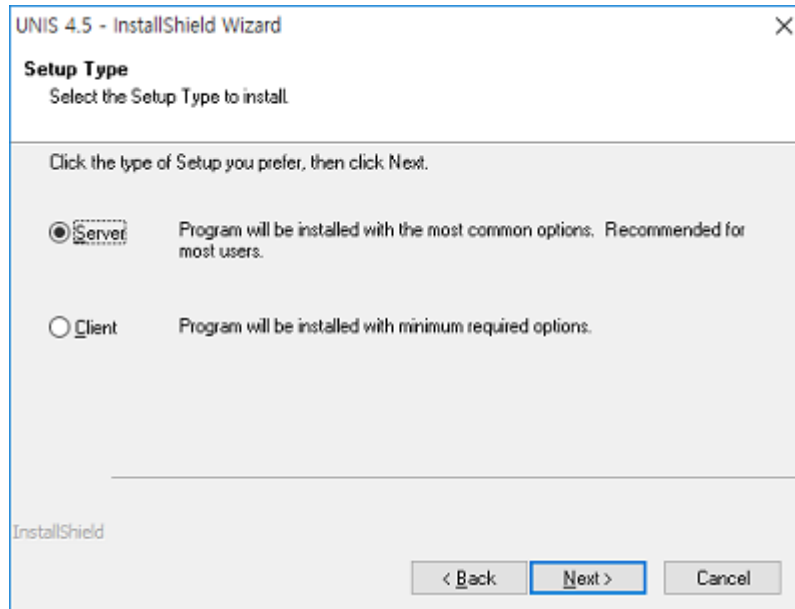

## 9. Progress bar for Installation

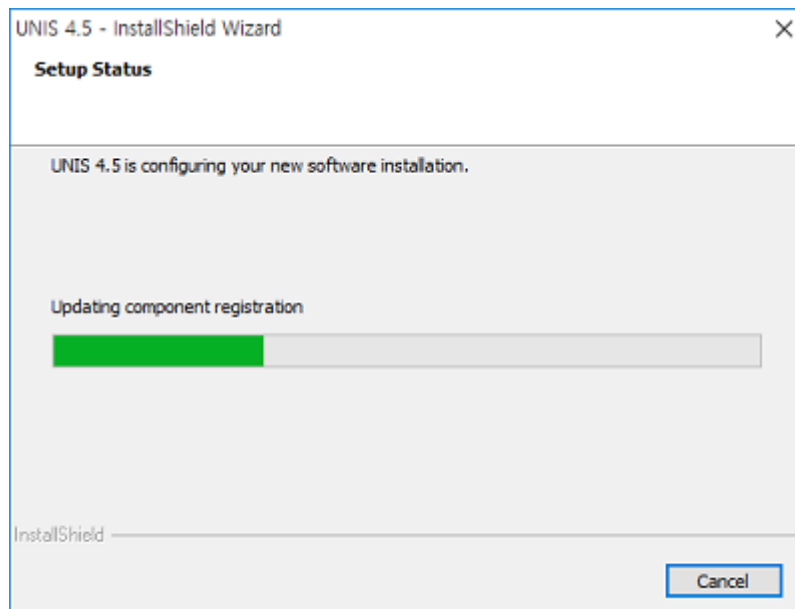

## 10. Finish installing UNIS V4.5

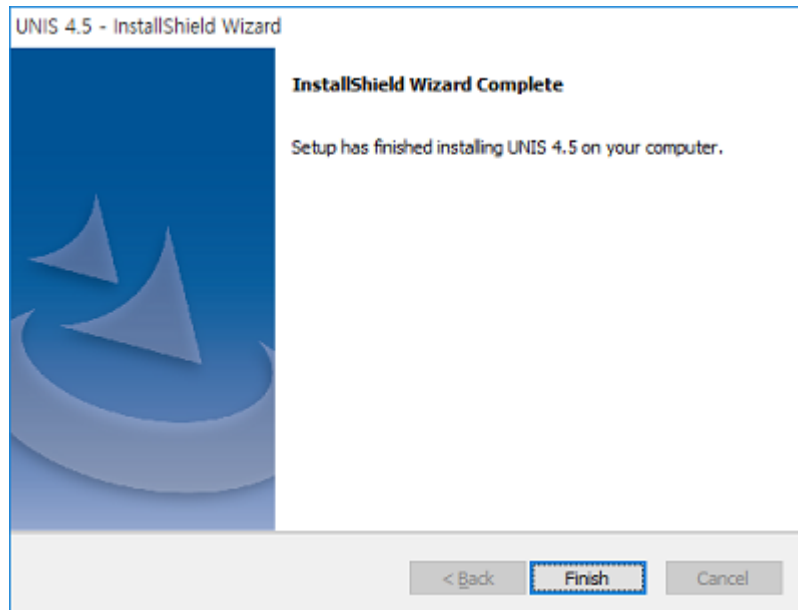

## 11. Execute the UNIS Remote Program

Double click the UNIS icon from the desktop

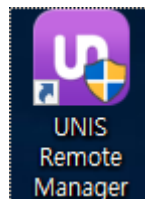

## 12. Permit to start "UNIS" programas an administrator on Windows OS

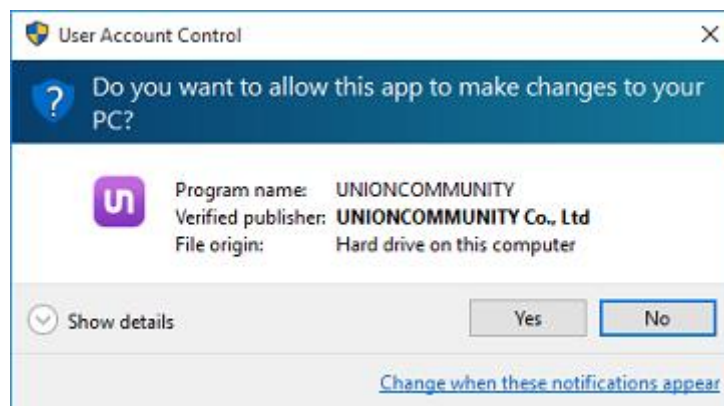

### 13. Change the master password



### 14. Log on the UNIS program with the master account

# UNIS LOGIN

You can take advantage of the various elements.

☒ Master Logon



0000



\*\*\*\*

Login

15. Open the UNIS Remote manager program

