

You will need to assign each R-805 output to each floor in a way that once the output is active the floor button can be use\ the floor button is pressed.

On AxTraxNG you need to define an output group for each requested floor group and link it to the user using AC-link on each panel and assign it to each user and the user properties window:

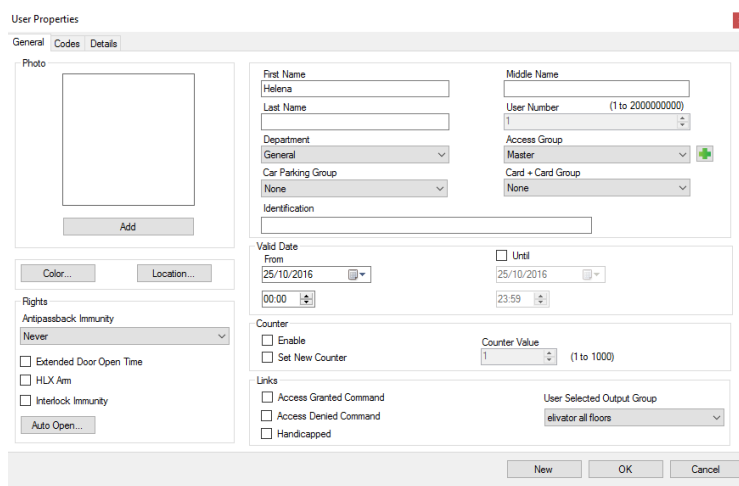
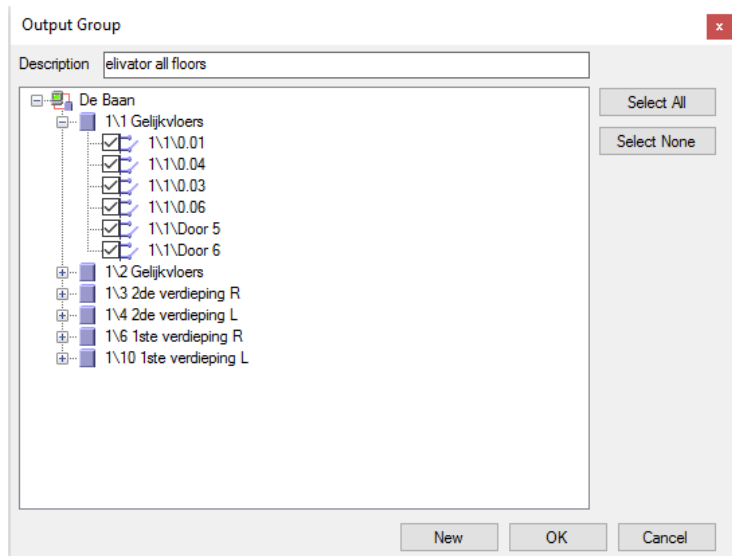

Link

Source Type

Reader

Source

Reader 1 - L5 - Entrada Puerta Dos

Event

Output Group selected by user

Event Description

Output Group selected by user

☒ Enabled

☐ Generate Alarm

Destination Panel

1\Panel 2

Destination Type

User's Output Group

Destination

User's Output Group

Operation

Active

Time (m:ss)

0:00

Time Zone

Never

Alarm Handler...

New

OK

Cancel